Multimedia Authoring Tools and Design Principles

A comprehensive guide to multimedia authoring tools, digital design fundamentals, and the principles that drive effective visual communication.

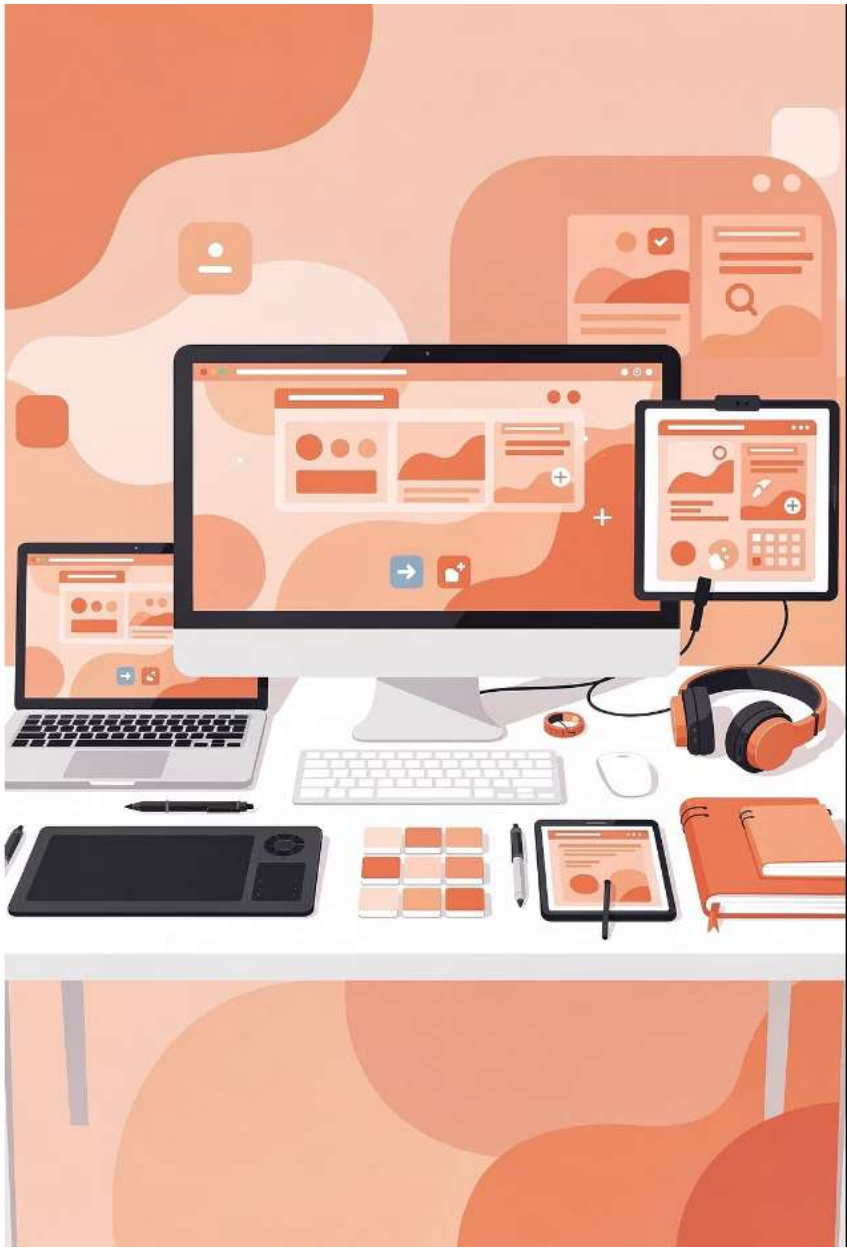

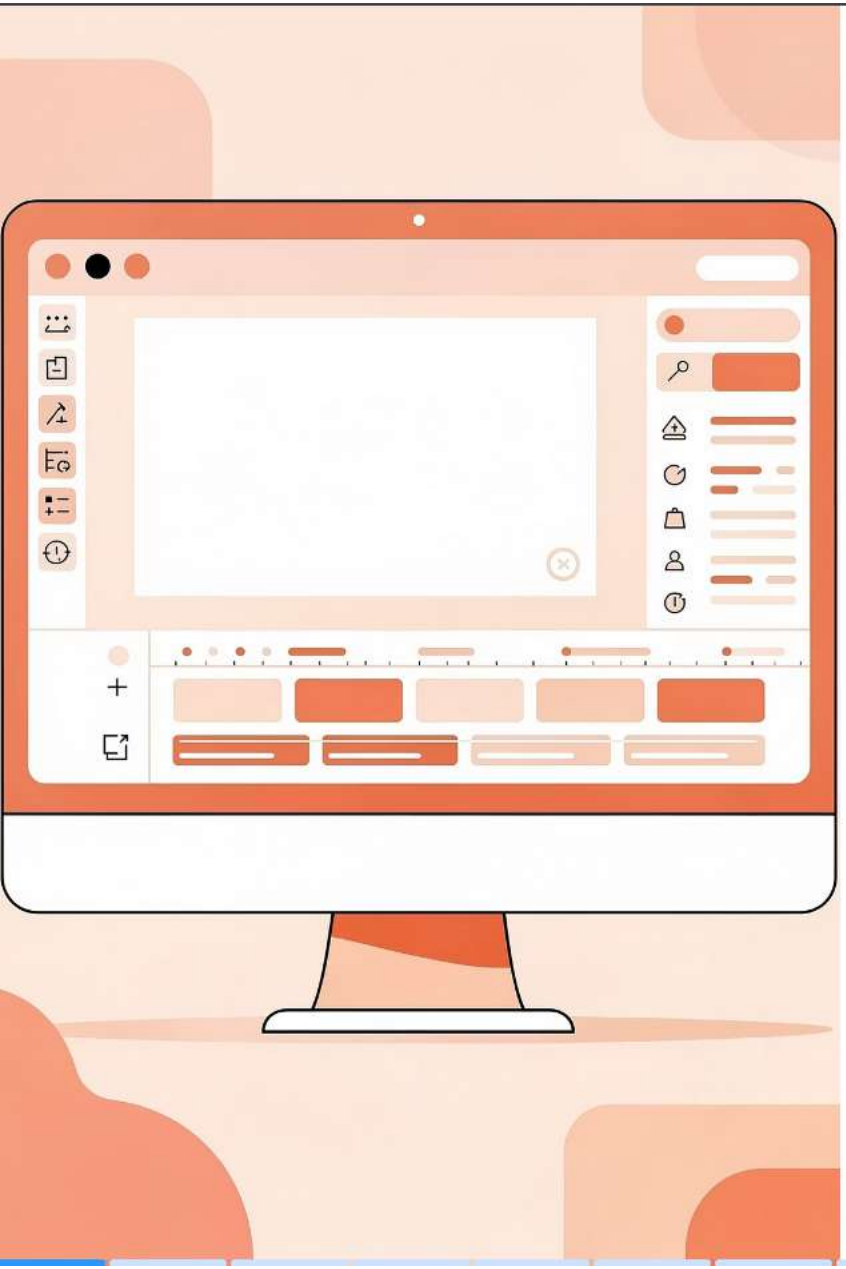

Understanding Multimedia Authoring Tools

What Are They?

Multimedia authoring tools are sophisticated software applications designed to create rich multimedia content that combines text, images, audio, video, animations, and interactive elements into cohesive digital experiences.

Why They Matter

These tools are crucial for developing a wide range of digital media projects, including websites, educational content, games, presentations, and applications. They empower creators to bring their visions to life through integrated multimedia experiences.

Types of Multimedia Authoring Tools

Card and Page-Based Tools

These tools organize content into pages or cards, similar to a slideshow format. Users can navigate through the content sequentially or non-sequentially, making them ideal for presentations and linear storytelling.

Examples: Microsoft PowerPoint, Apple Keynote

Icon-Based Tools

These tools use a flowchart or diagram-based interface to visually represent the sequence of multimedia elements. Users create a network of icons representing media elements and interactions.

Examples: Adobe Authorware, iSpring Suite

Time-Based Tools

Perfect for creating animations and videos, these tools represent multimedia elements along a timeline, allowing precise synchronization of audio, video, and animations for professional productions.

Examples: Adobe Animate, Final Cut Pro

Object-Oriented Tools

These tools enable users to create and manipulate objects with predefined behaviors, offering flexibility for complex interactive projects and game development.

Examples: Adobe Flash (now Animate), Unity

Core Features: Interactive Elements and Media Integration

Interactive Elements

Tools that support user interactivity are essential for engaging audiences. These features allow creators to add buttons, links, navigation menus, hotspots, and other interactive components that transform passive content into dynamic experiences.

Interactive elements enable users to control their journey through the content, making multimedia projects more engaging and memorable.

Media Integration

The ability to import and seamlessly integrate various types of media is fundamental to multimedia authoring. This includes text documents, graphics and illustrations, audio files and soundtracks, video clips and animations, and more.

Robust media integration ensures that all elements work together harmoniously, creating a polished final product.

Scripting and Programming

Many advanced tools offer scripting languages such as JavaScript, ActionScript, or proprietary scripting systems to add complex functionality and custom interactions beyond basic features.

This capability allows developers to create sophisticated behaviors, conditional logic, and personalized user experiences.

Essential Features: Production and Publishing

01

Templates and Themes

Pre-designed templates and themes accelerate the creation process and maintain consistency in design. These provide starting points that ensure professional results even for less experienced creators.

02

Timeline and Sequencing

A timeline feature organizes and synchronizes multimedia elements, proving crucial for creatin animations and videos. This visual representati helps creators manage complex projects with m layers.

Essential Features: Production and Publishing

01

Templates and Themes

Pre-designed templates and themes accelerate the creation process and maintain consistency in design. These provide starting points that ensure professional results even for less experienced creators.

02

Timeline and Sequencing

A timeline feature organizes and synchronizes multimedia elements, proving crucial for creating animations and videos. This visual representation helps creators manage complex projects with multiple layers.

03

Preview and Testing

Options to preview the project during development ensure it functions as intended. Real-time testing allows creators to identify issues early and make necessary adjustments before final publication.

04

Publishing Options

Facilities to export the final product in various formats (HTML5, SWF, EXE, mobile app formats) for different platforms and devices. Flexible publishing ensures your content reaches audiences wherever they are.

Real-World Applications of Multimedia Authoring

Educational Content

Creating interactive e-learning modules, tutorials, virtual labs, and immersive learning experiences that engage students and enhance knowledge retention through multimedia elements.

Marketing and Advertising

Developing engaging advertisements, interactive product demonstrations, promotional materials, and brand experiences that capture attention and drive customer engagement.

Entertainment

Producing animations, video games, interactive multimedia stories, and digital entertainment experiences that captivate audiences across multiple platforms.

Corporate Training

Designing comprehensive training programs, simulations for employee development, onboarding experiences, and professional skill-building modules.

Presentations

Crafting dynamic presentations for conferences, meetings, pitches, and public speaking engagements that effectively communicate ideas through visual storytelling.

Real-World Applications of Multimedia Authoring

Educational Content

Creating interactive e-learning modules, tutorials, virtual labs, and immersive learning experiences that engage students and enhance knowledge retention through multimedia elements.

Marketing and Advertising

Developing engaging advertisements, interactive product demonstrations, promotional materials, and brand experiences that capture attention and drive customer engagement.

Entertainment

Producing animations, video games, interactive multimedia stories, and digital entertainment experiences that captivate audiences across multiple platforms.

Corporate Training

Designing comprehensive training programs, simulations for employee development, onboarding experiences, and professional skill-building modules.

Presentations

Crafting dynamic presentations for conferences, meetings, pitches, and public speaking engagements that effectively communicate ideas through visual storytelling.

Popular Multimedia Authoring Tools

Adobe Creative Cloud

Industry-leading suite includes Adobe Animate for interactive animations, Adobe Premiere Pro for video editing, and Adobe After Effects for motion graphics and visual effects. Comprehensive tools for professional multimedia production.

Unity

A powerful engine for game development and interactive experiences. Unity supports 2D and 3D content creation, offering extensive asset libraries and cross-platform deployment capabilities for immersive applications.

Toon Boom Harmony

Specialized software for creating professional animations. Used by major studios for traditional and digital animation, offering sophisticated drawing tools, rigging systems, and production pipeline integration.

iSpring Suite

A comprehensive tool for creating e-learning content directly within PowerPoint. Enables rapid development of interactive courses, quizzes, simulations, and training materials with easy publishing to LMS platforms.

Microsoft PowerPoint

Widely used for creating interactive presentations with built-in animation, transition, and multimedia integration features. Accessible to users of all skill levels for business and educational applications.

Introduction to Digital Design

What Is Digital Design?

Digital design is the art and practice of planning and projecting ideas and experiences with visual and textual content. It combines creativity with technical skill to produce compelling digital communications.

Purpose

- **Communicate messages visually** through strategic use of imagery, typography, and color
- **Create compelling designs** that capture attention and inspire action
- **Enhance user experience** by making interactions intuitive and enjoyable

Examples

Logos, brochures, websites, advertisements, packaging, mobile apps, social media graphics, and digital publications.

Understanding Design Principles

> Design principles are fundamental concepts that guide the creation of visually appealing, functional, and user-friendly experiences. They apply to various design fields, including graphic design, web design, product design, and even user interface (UI) and user experience (UX) design.

These principles form a foundation for making informed decisions about how to arrange elements, use color and typography, and create a cohesive visual language. By understanding and applying these principles, designers can craft experiences that are both aesthetically pleasing and effective in achieving their goals.

Whether you're designing a website, creating a brand identity, or developing a product, these timeless principles serve as your roadmap to excellence in visual communication.

Core Design Principles: Balance, Contrast, and Emphasis

Balance

Arranging elements to create a sense of visual stability and harmony. Balance can be achieved through symmetry (mirrored elements), asymmetry (unequal but visually weighted elements), or radial balance (elements radiating from a center point).

Proper balance prevents designs from feeling cluttered or lopsided, creating a comfortable viewing experience.

Contrast

Using differences in color, size, shape, texture, or other visual properties to draw attention to specific elements and create hierarchy. High contrast creates drama and emphasis, while low contrast produces subtle, harmonious compositions.

Contrast helps important information stand out and guides the viewer's eye through the design.

Emphasis

Highlighting the most important elements in a design to guide the user's eye and establish a focal point. Emphasis can be created through size, color, placement, contrast, or isolation.

Effective emphasis ensures viewers immediately understand what matters most in your composition.

Essential Design Principles: Structure and Unity

Proportion

The relationship between the sizes of different elements within a design. Proper proportion creates visual harmony and can emphasize importance through scale differences.

Hierarchy

Organizing elements to establish a clear visual order, guiding the user's attention through the design. Typography, size, color, and placement all contribute to effective hierarchy.

Repetition

Using similar elements throughout a design to create a sense of unity and rhythm. Repetition strengthens brand identity and creates visual consistency.

Rhythm

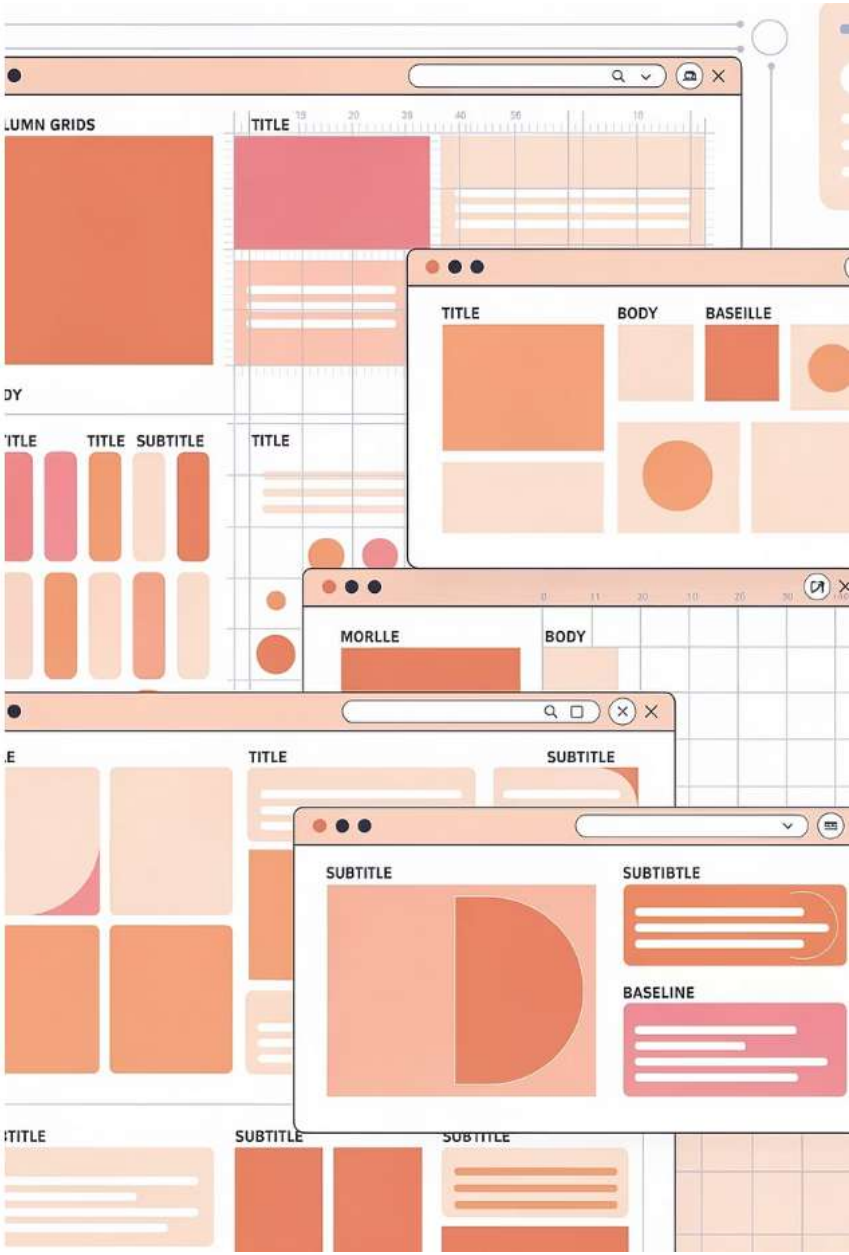

Proportion

The relationship between the sizes of different elements within a design. Proper proportion creates visual harmony and can emphasize importance through scale differences.

Hierarchy

Organizing elements to establish a clear visual order, guiding the user's attention through the design. Typography, size, color, and placement all contribute to effective hierarchy.

Repetition

Using similar elements throughout a design to create a sense of unity and rhythm. Repetition strengthens brand identity and creates visual consistency.

Rhythm

Creating a sense of visual flow by repeating elements in a predictable pattern. Rhythm adds dynamism and guides the eye through the composition naturally.

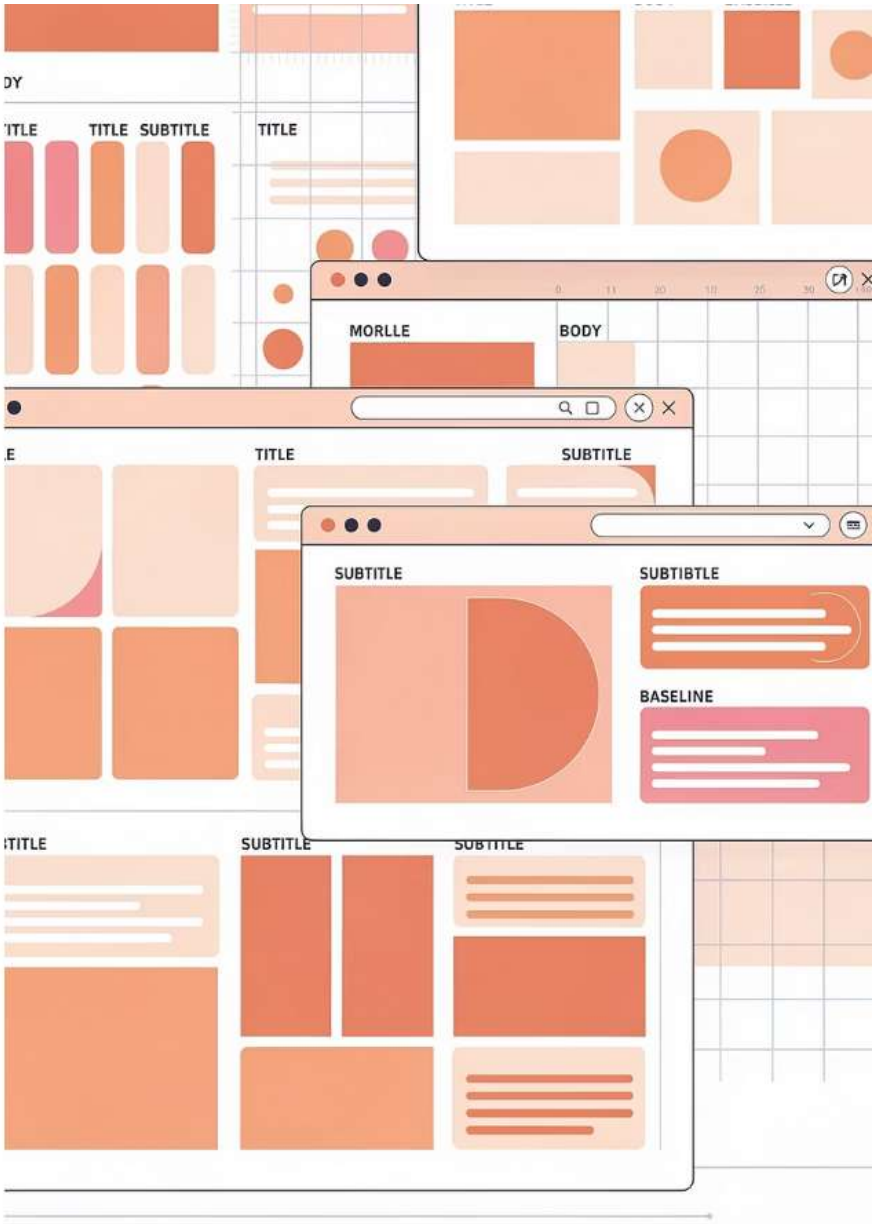

Advanced Design Principles: Refinement and Cohesion

- ### Pattern

  Combining visual elements to create a recognizable and repeated structure. Patterns add texture, interest, and can reinforce brand identity through consistent visual motifs.

- ### White Space (Negative Space)

  The empty space around and between design elements. White space improves readability, creates breathing room, and can be as important as the content itself in sophisticated designs.

- ### Movement

  Creating a sense of dynamism in a design, guiding the user's eye through the composition. Movement can be implied through direction, lines, shapes, or the arrangement of elements.

- ### Variety

  Using a sufficient amount of visual difference to keep the design interesting, while maintaining overall unity. Variety prevents monotony and adds visual excitement without creating chaos.

- ### Unity

  Creating a sense of cohesion and wholeness in a design, where all elements work together harmoniously. Unity ensures that individual components feel like parts of a greater whole rather than disconnected pieces.

Introduction to Color Theory

The Science and Art of Color

Color theory explores the science, psychology, and art of using color effectively. It equips you with the knowledge to create visually appealing and impactful color schemes in various fields like art, design, fashion, and web development.

Understanding color theory transforms how you approach design decisions, enabling you to evoke specific emotions, create visual harmony, and communicate messages more effectively through strategic color choices.

Color Fundamentals: The Wheel and Psychology

The Color Wheel

Imagine a circular spectrum where colors are arranged based on their relationships. **Primary colors** (red, yellow, blue) form the base, and by mixing them, you create **secondary colors** (orange, green, purple).

Further mixing leads to **tertiary colors** like red-orange or blue-green. The color wheel helps visualize color harmonies and contrasts, serving as an essential tool for creating balanced, appealing color combinations.

Color Psychology

Colors evoke powerful emotions and associations. Red is often linked to excitement, passion, and urgency. Yellow conveys optimism, energy, and warmth. Blue communicates calmness, trust, and professionalism.

Understanding these psychological effects allows you to choose colors that resonate with your target audience or convey a specific message. Cultural context also plays a role, as color meanings can vary across different societies.

Understanding Color Properties

Hue

The actual color itself—what we commonly call "color." Hue refers to the pure spectrum colors: red, orange, yellow, green, blue, indigo, and violet. When you say "blue" or "red," you're describing the hue.

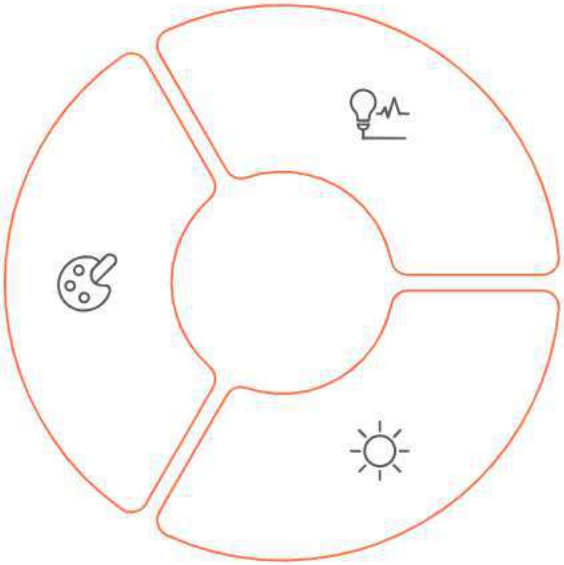

Saturation

The intensity or purity of a color. A high saturation means a vibrant, vivid color that appears rich and intense. A low saturation gives a duller, more muted tone that appears grayed out or washed.

Value

The lightness or darkness of a color. Value describes how much white or black is mixed with a hue. White has the highest value (lightest), while black has the lowest value (darkest). Tints have high value, shades have low value.

Creating Effective Color Schemes

Color theory offers various color scheme formulas to create pleasing combinations that work harmoniously together. Each scheme has distinct characteristics and ideal use cases:

Monochromatic

Using different shades, tints, and tones of a single hue. This creates a cohesive, sophisticated look with guaranteed harmony. Perfect for minimalist designs or when you want subtle elegance.

Example: Light blue, medium blue, navy blue

Analogous

Using colors next to each other on the color wheel. These colors share similar undertones and create serene, comfortable designs. Ideal for natural, harmonious compositions.

Example: Yellow, yellow-orange, orange

Complementary

Using colors opposite each other on the color wheel for high contrast and visual impact. This scheme creates vibrant, energetic designs but requires careful balance to avoid overwhelming viewers.

Example: Blue and orange, red and green

Advanced Color Schemes and Application

Triadic Color Schemes

Using three colors evenly spaced on the color wheel creates vibrant, balanced designs with visual interest. This scheme offers strong contrast while maintaining color harmony.

Example: Red, yellow, blue or orange, green, purple

Creating Effective Color Palettes

Understanding these elements empowers you to create color palettes that achieve specific goals:

Harmonious

Colors that complement each other and create a sense of unity, making designs feel cohesive and professionally crafted.

Contrasting

Colors that stand out from each other for emphasis or visual interest, drawing attention to important elements and creating dynamic compositions.

Why Color Matters in Design

Evokes Emotions and Sets Mood

Color is a powerful emotional trigger that immediately communicates feelings and atmosphere. The right color choices can make users feel calm, excited, trusted, or inspired before they read a single word.

Creates Visual Hierarchy

Strategic use of color guides the viewer's eye through your design, highlighting important information and creating clear paths for navigation. Color contrast helps establish what matters most.

Enhances Brand Identity

Consistent color usage builds brand recognition and strengthens identity. Think of Coca-Cola's red or Tiffany's blue—colors become inseparable from brand personality and instantly recognizable.

Improves Readability and UX

Proper color contrast ensures text is legible, interfaces are accessible, and users can easily navigate digital products. Good color choices reduce eye strain and enhance overall user satisfaction.

Typography: The Art of Written Communication

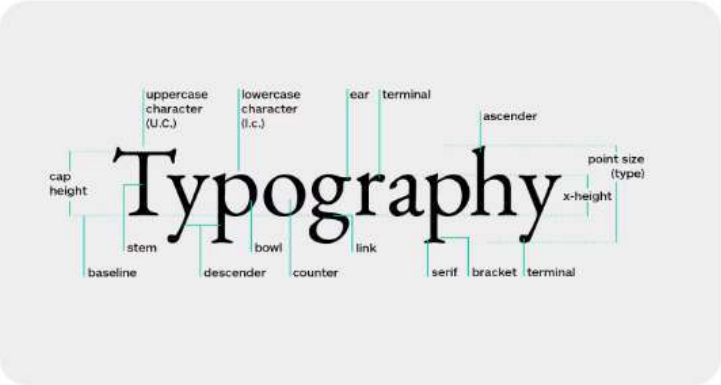

Beyond Just Choosing Fonts

Typography is the art and science of arranging written words for optimal reading experience and visual appeal. It goes beyond simply choosing a font—it encompasses the entire process of selecting, arranging, and manipulating text to create a clear, legible, and aesthetically pleasing message.

Great typography is invisible yet powerful, guiding readers effortlessly through content while reinforcing brand personality and enhancing comprehension.

Essential Elements of Typography

Typefaces

The design style of letters and characters, encompassing characteristics like serif vs. sans-serif, letterform shapes, and overall aesthetic. Examples include Times New Roman (serif) and Helvetica (sans-serif). Typeface choice dramatically impacts tone and readability.

Font Size & Weight

The size and boldness of text directly influence readability and visual hierarchy. Larger, bolder text naturally draws attention and signals importance, while smaller, lighter text recedes. Proper sizing ensures comfortable reading at any distance.

Leading (Line Spacing)

The vertical space between lines of text impacts readability and visual rhythm. Tight leading can feel cramped and difficult to read, while generous leading creates breathing room and improves comprehension, especially for longer passages.

Kerning & Tracking

Kerning adjusts space between individual letter pairs, while tracking controls overall letter spacing. These subtle adjustments affect the overall look and feel of text, influencing readability and visual harmony.

Alignment

How text lines up within a given space—left, right, center, or justified. Alignment choices influence visual balance, organization, and readability. Left alignment is most readable for Western languages, while centered text works well for headlines.